

JBA
consulting

Geographical Information System

- Review
- Prototype Development

Andrew Gubbin

23th November 2010

- Phase 1 Overview, needs assessment and options analysis
 - Task 1.1 Overview of Existing Systems
 - Task 1.2 Needs Assessment of EIB and ITF
 - Task 1.3 Options analysis
- Phase 2 Prototype development and testing
- Phase 3 Additional task

Overview of Existing Systems

- Questionnaire prepared and issued
 - EIB, EC, AfDB, UN and others
 - Issued to 26 people
 - 7 responses
 - Limited use of GIS currently identified
- Review of Funding organisation Sites
 - Various types/formats/complexities
 - Static maps
 - PDF maps
 - Google maps

Interactive Map

Google Maps – World Bank

geo worldbank.org
survive around the world

What's this?
We've marked up Google Maps with World Bank data to give you a visual entry point to browse our projects, news, statistics and public information-center by country. Let us know what you think.

Luxembourg

Legend

- Low income
- Lower Middle Income
- Upper Middle Income
- High income
- Active projects

Share this:

0 Add to google Add to delicio.us Digg Stumble.it

Related Links:

- IFC's DoingBusiness maps
- MDG Atlas

DISCLAIMER:
This map is powered by Google Maps. Country borders or names do not necessarily reflect the World Bank Group's official position.

© 2010 The World Bank Group. All Rights Reserved. Legal.

Country Overview:

- Population:** 487,751.00 (2008)
- GDP (current US\$):** 54,257,260,472.64 (2008)
- GDP growth (annual %):** n/a
- Income Level:** High income: OECD
- World Bank Region:** Europe & Central Asia
- Lending Category:** Not classified

Map Satellite Hybrid

Done Internet | Protected Mode: Off 100%

Google Maps - United Nations - Province Maps

Google Maps - United Nations - Satellite Imagery

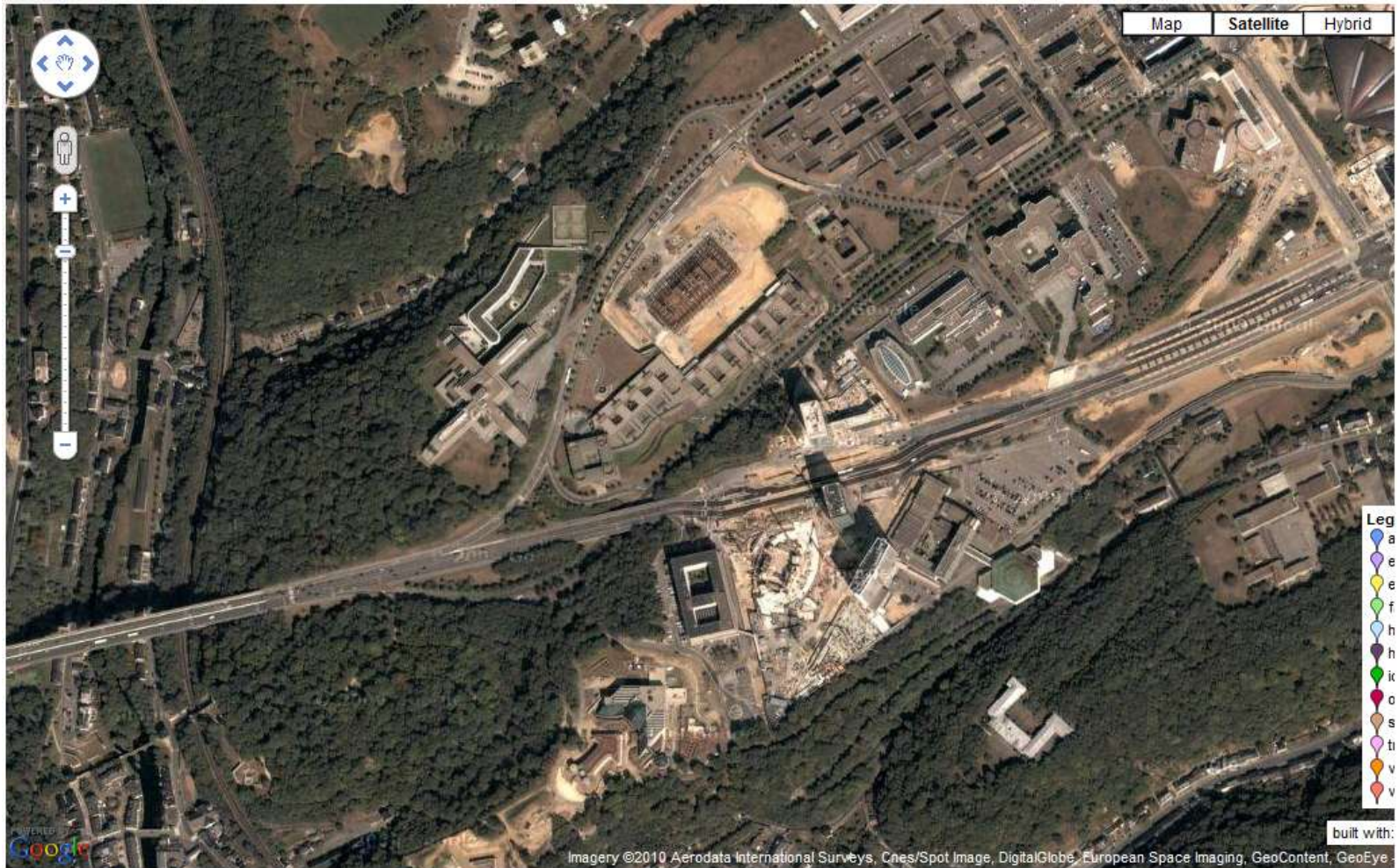

Google Maps - Trademark Southern Africa

TMSA Map Viewer Version 2.0

Map Themes: Select Map Theme: Google Hybrid

LEGEND

- Corridors
- NS Corridors
- Rail
- Rail Corridors
- Borderports
- Mining
- Ports
- ICT
- Energy
- Pre-2010
- Photography

Imagery sources: Predominantly from DigitalGlobe and MDA Federal

Administrative Boundaries

- Country boundaries
- Provincial boundaries

Populated places

Towns and settlements

- Class 1 towns
- Class 2 towns
- Class 3 towns

Transport Network

- National and major roads
- Main roads

Search map features

Find: Regions

Named: k

[Kafue - Livingston](#)

[Kasumbalesa - Kolwezi](#)

[Kazunqula - Gabarone](#)

Map data ©2010 Europa Technologies, Tele Atlas - Terms of Use

Visitor Count: Last Update: 2010/10/01 08:02:58 AM

Latitude: 4.7406754 Longitude: 55.4589844 Level: 4

- Possibly the most sophisticated and advanced site
- It includes the standard GIS functionality:
 - Layer control
 - Searches
- Two elements:
 - Public facing
 - Security accessed

Project Management Tools (PMT)

- MS Access database
- Contains about 40 projects
- Project management data
- GIS data (pairs of coordinates in a relational not spatial database)
- Public / Confidential data
- Accessed directly from a customised database (PMT export)
- Managed by EIB/ITF
- Enhancements
 - REC
 - Links to more detailed project data

- EIB IT specified that:
 - Development language: Java or PHP
 - Database: Oracle or MySQL
- Google Maps solution
- Compatibility
 - With as many other systems as possible
 - Data conversion between common systems / file formats

- Mapping data is freely available via Google
- Project data
 - general public access – no confidential
 - Authorised users – confidential
 - Actual security requirements have yet to be defined
 - Range of options – encrypted at various levels as necessary

- Two domains have been setup
- Neither are active yet – issues with MS Access database

- ITF-GIS.NET
- ITF-GIS.EU

ITF GIS Prototype (if live demonstration not possible)

Map data ©2010 Europa Technologies, Geocentre Consulting, NEQ, MapLink, Tele Atlas, Wherea(R), Sensia Pty Ltd - [Terms of Use](#)

Local intranet | Protected Mode: Off

Prototype - Energy

Energy

General information about this sector will appear here...

Projects

Code	Short Description
2009/06	Benin - Togo Power Rehabilitation
n/a	Cahora Bassa North Bank
n/a	Capacity building for environmental impact assessment and clean development mechanism initiatives
2008/01	Capital Interconnector
2009/04	DR Congo - Zambia Interconnector
08/03	ECOWAS Electricity Regulation
n/a	Engaging Banks in Financing Energy Transition Projects in East Africa
2007/04	Ethiopia-Kenya Interconnector
2007/03	Felou
n/a	Geothermal Risk Mitigation Facility

Map data ©2010 Europa Technologies, Geacentre Consulting, NEQ, MapLink, Tele Atlas, Where2(R), Sensis Pty Ltd - Terms of Use

Local intranet | Protected Mode: Off

Prototype - Transportation

Code	Short Description
n/a	Access to Douala
n/a	Aéroport International Blaise Diagne
2009/07	ASA II Airports
2008/04	Beira-Blantyre Corridor
n/a	BOAD Credit Line
n/a	Credit Line Transport Upgrade Burkina
2009/22	Ethiopia Djibouti Railway
2009/16	Expansion of Port of Walvis Bay
2009/08	Gambia Tollbridge
n/a	Isaka-Kigali / Keza-Muzongati Railway Project

Prototype – Point

Code	Short Description
n/a	Access to Douala
n/a	Aéroport International Blaise Diagne
2009/07	AGA II Airports
2009/04	Beira-Blantyre Corridor
n/a	BOAD Credit Line
n/a	Credit Line Transport Upgrade Burkina
2009/22	Ethiopia Djibouti Railway
2009/16	Expansion of Port of Walvis Bay
2009/08	Gambia Tollbridge
n/a	Isaka-Kigali / Keza-Muzongali Railway Project

Map data ©2010 Europa Technologies, GeoCentre Consulting, HERE, MapLink, Tele Atlas, Whereos/R, Sensus Pty Ltd - Terms of Use

Local intranet | Protected Mode: Off

Prototype – Callout Boxes

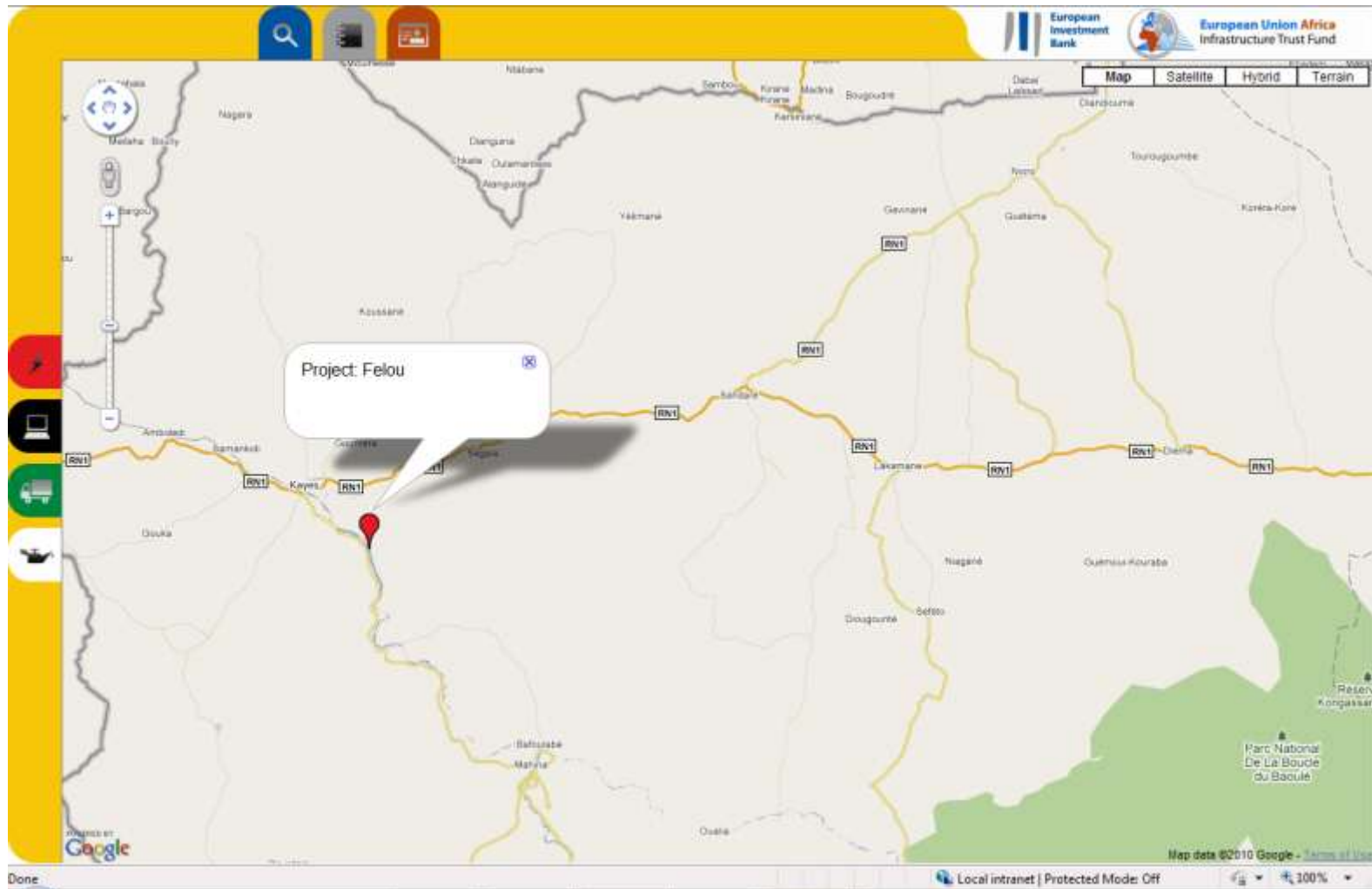

Prototype – Satellite Imagery

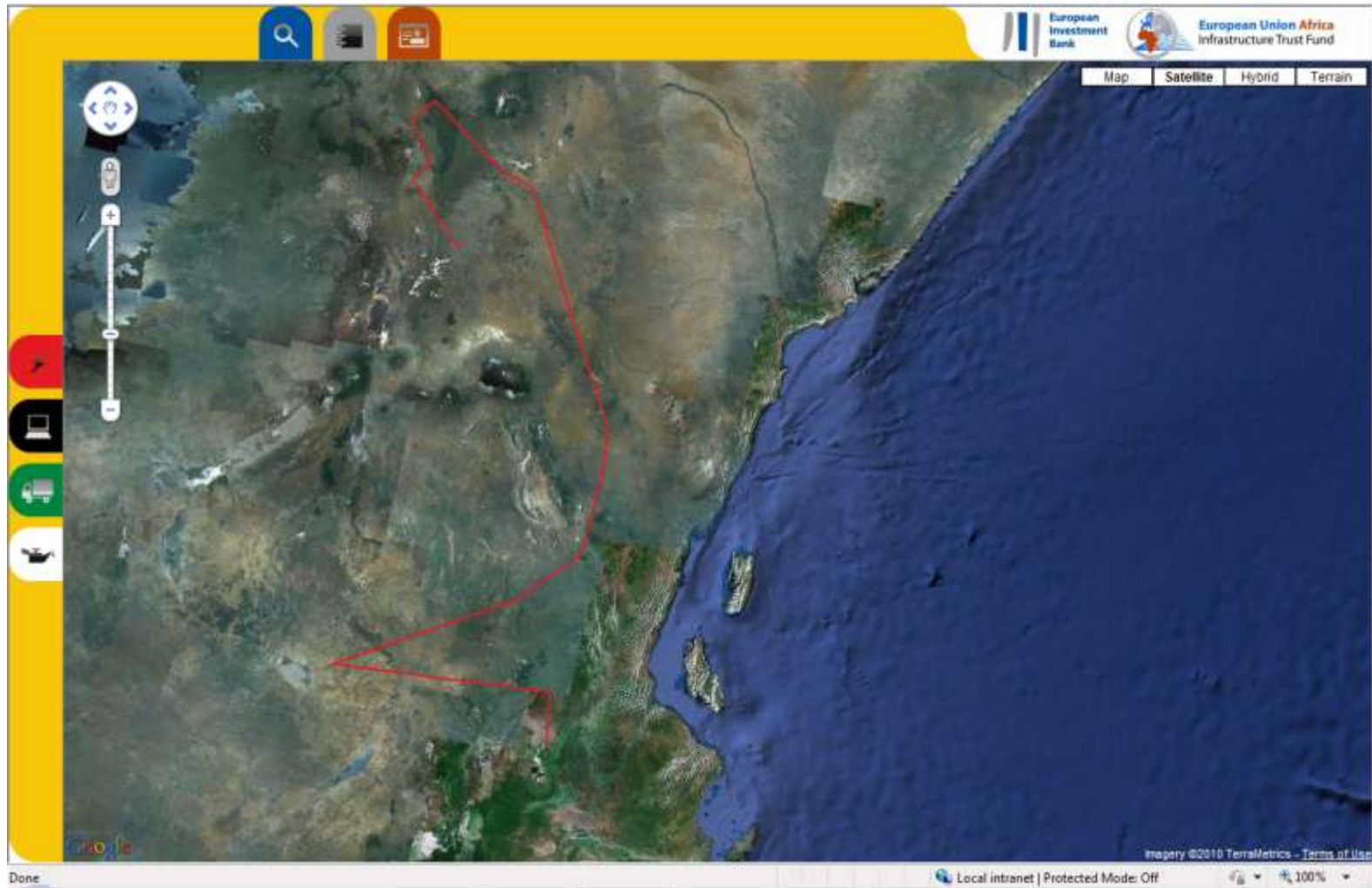

Prototype - Terrain

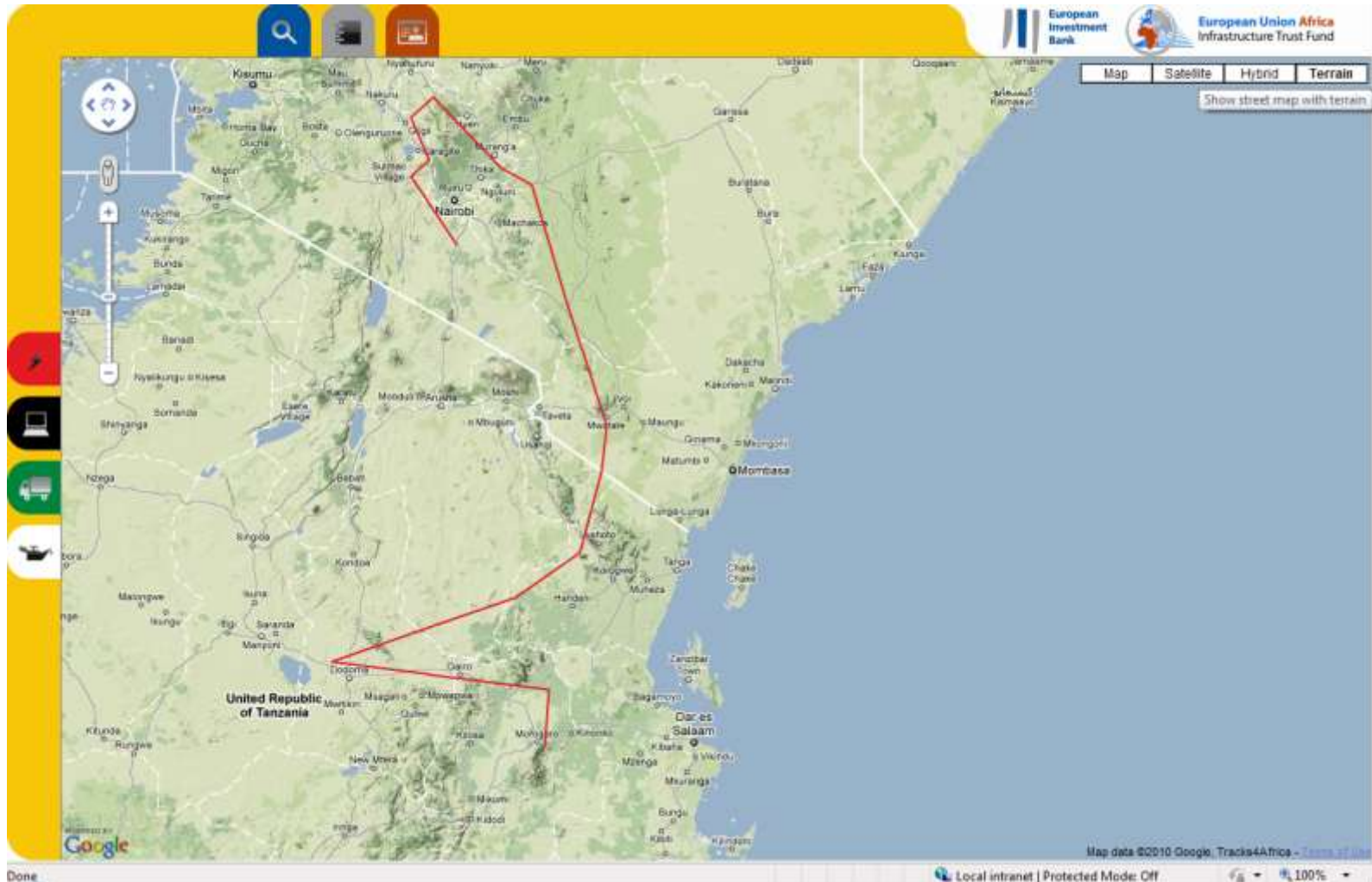

Prototype – Hi-Res Imagery

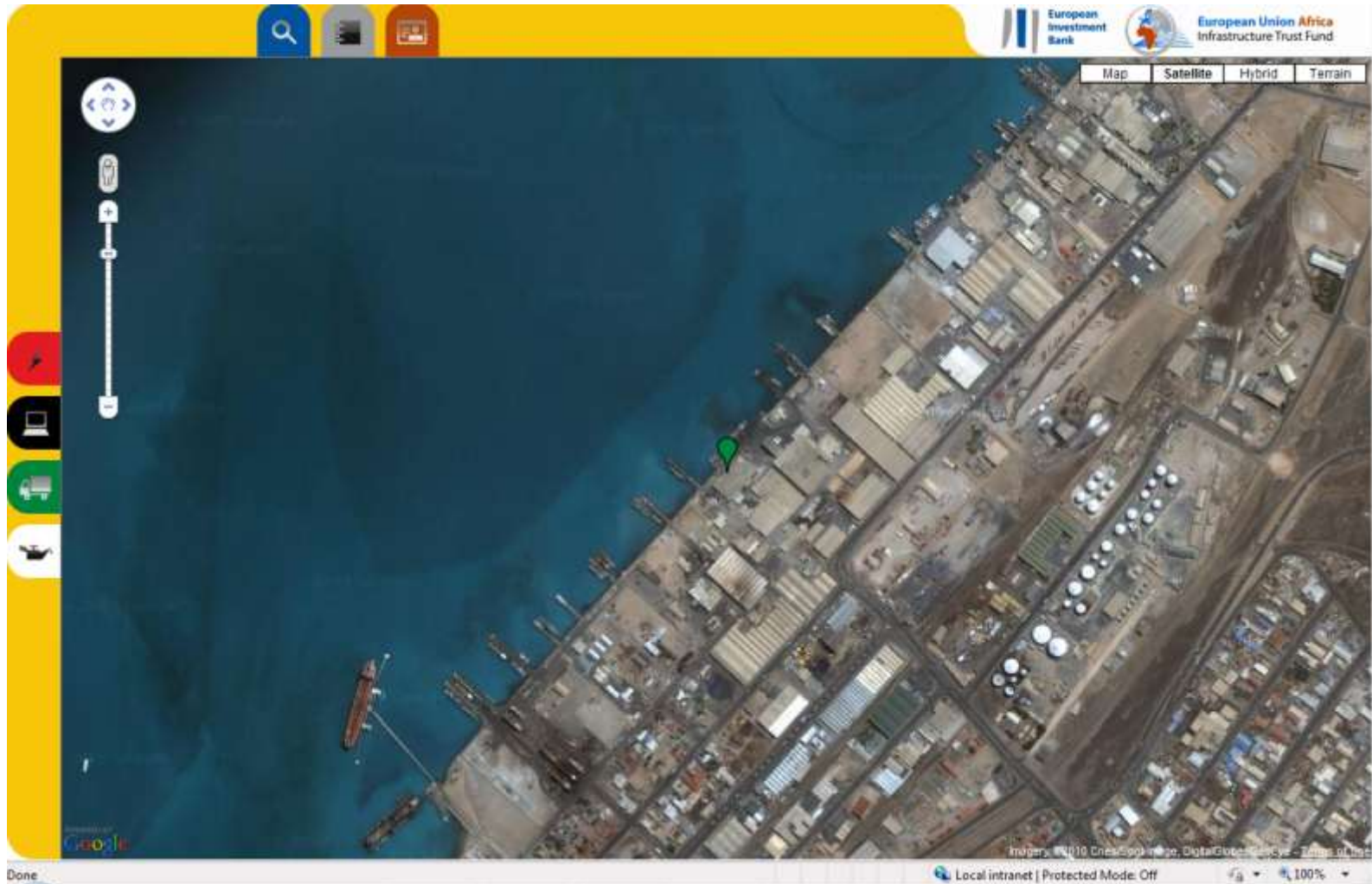

Prototype – Search Form (in progress)

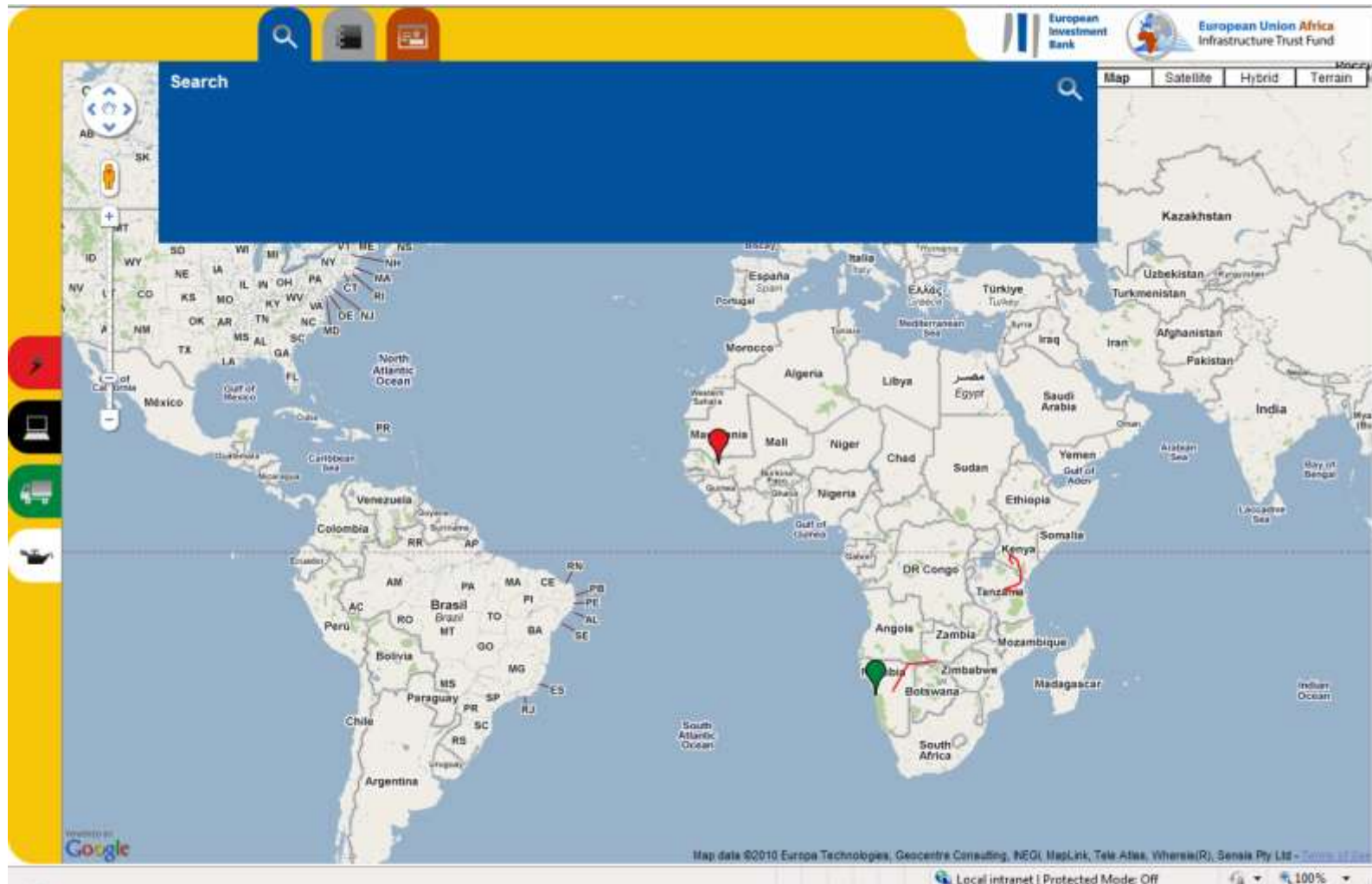

Prototype – Report Form (in progress)

Prototype – Login Form (in progress)

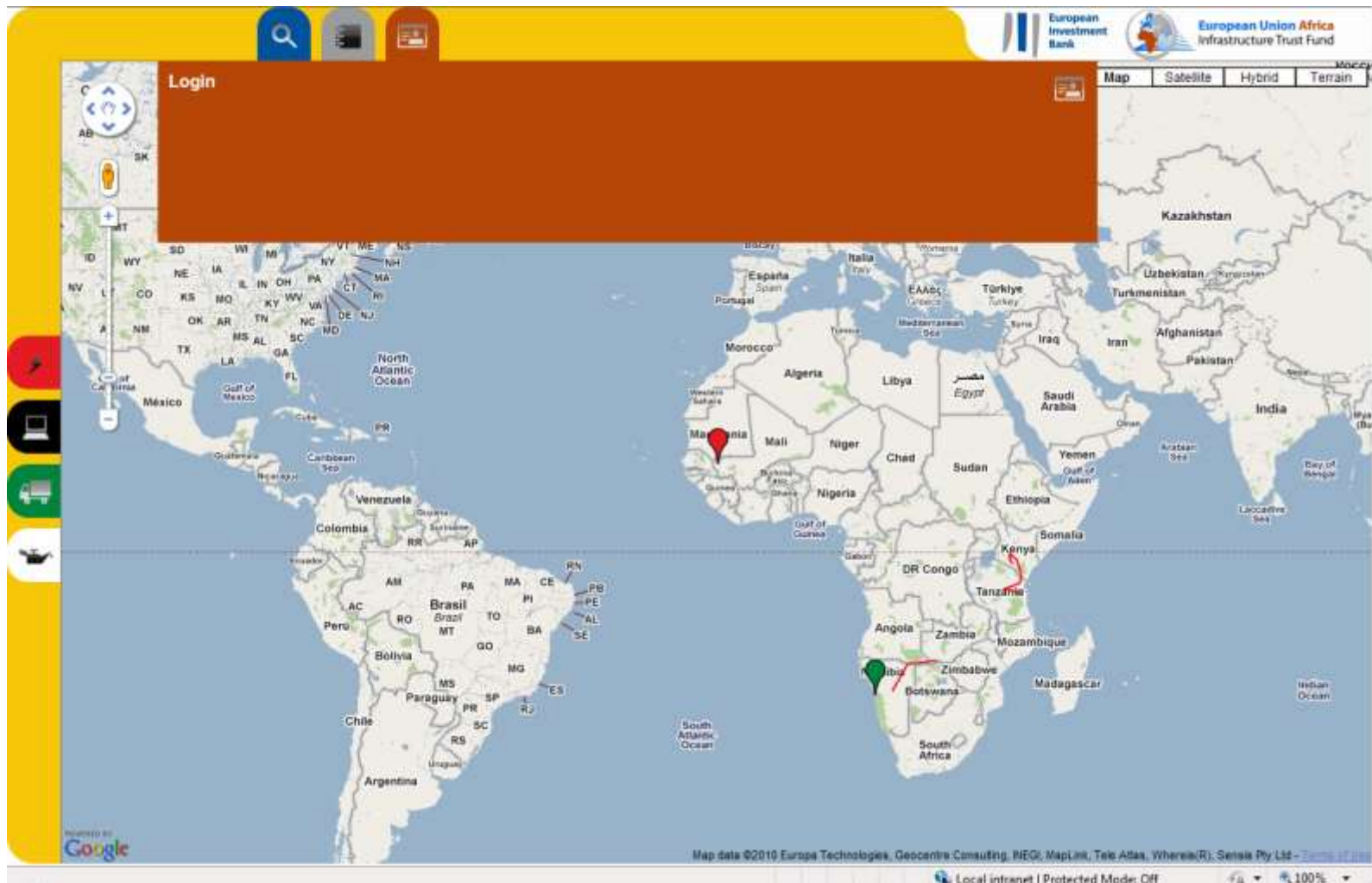

Extended Data Box

Project Details	
Code:	2007/03
Name:	Felou
Trust Fund:	EU-Africa ITF
Status:	Active
Sector:	Energy
Related Documents:	None

Below the popup, the map shows various countries and regions, including Mali, Niger, Chad, Sudan, Nigeria, Ethiopia, Kenya, Tanzania, Angola, Zambia, Mozambique, Namibia, Botswana, Zimbabwe, Madagascar, and others. The map is powered by Google and includes a copyright notice for 2010 Europa Technologies, Geocentre Consulting, NEOL, MapLink, TeX, SGA, Wherax(R), Senak Pty Ltd - Terms of Use.

- Arab Maghreb Union (AMU)
- Community of Sahel-Saharan States (CEN-SAD)
- Common Market for Eastern and Southern Africa (COMESA)
- East African Community (EAC)
- Economic Community of Central African States (ECCAS/CEEAC)
- Economic Community of West African States (ECOWAS)
- Intergovernmental Authority on Development (IGAD)
- Southern African Development Community (SADC)

Regional Economic Communities

European Investment Bank

European Union Africa Infrastructure Trust Fund

Map Satellite Hybrid Terrain

Project Details

Code:	2009/39
Name:	Rehabilitation of the Great East Road
Trust Fund:	EU-Africa ITF
Status:	Active
Sector:	Transport
Related Documents:	None

Map data ©2010 A HQS (Pty) Ltd, Europa Technologies, ORION-WE, Tele Atlas, Tracks4Africa

Done

Local intranet | Protected Mode: Off

100%

Data Resolution

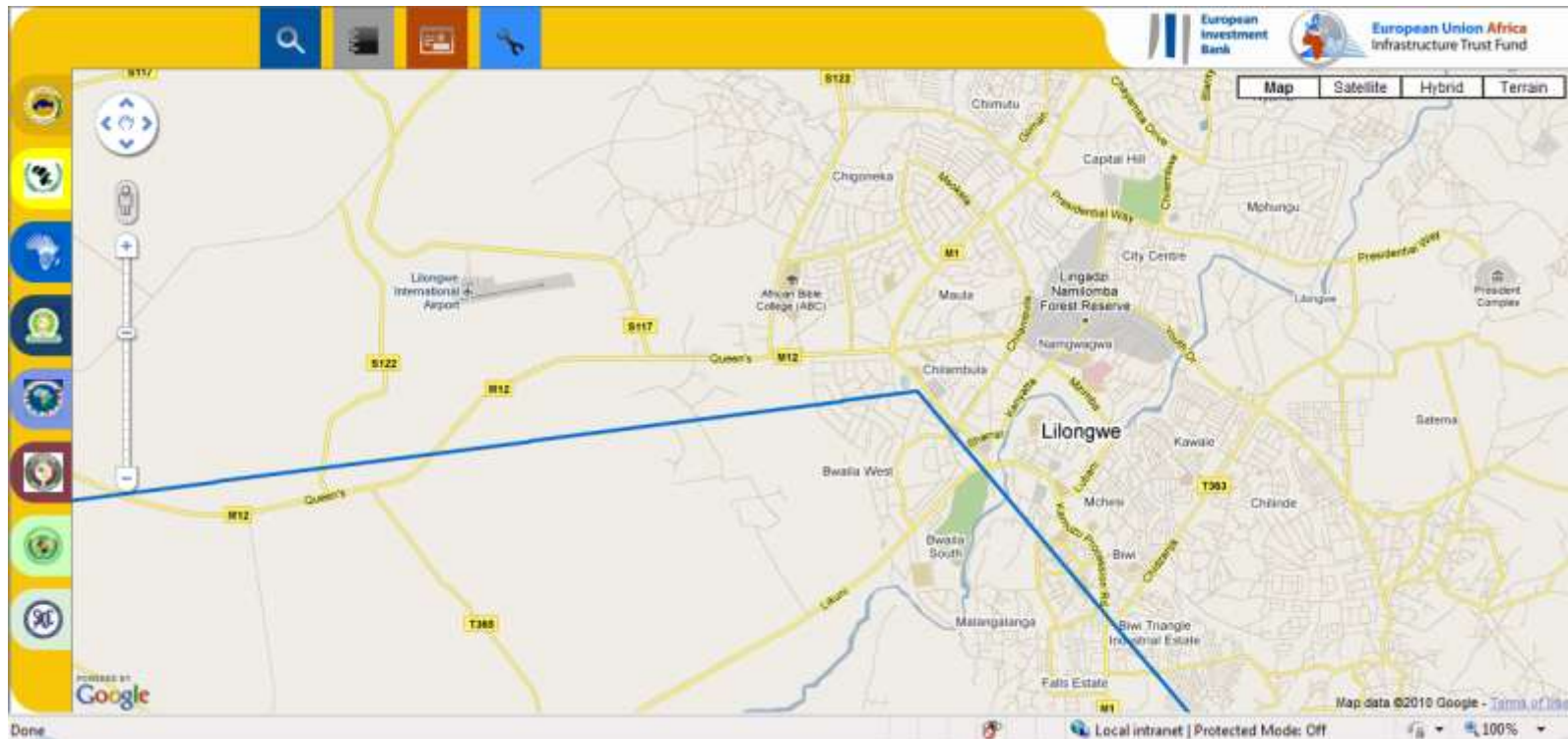

- Searches
- Reports
- Login (public/confidential data)
- Creating GIS features (points, lines and regions)
- Data links (already in database)
 - [://www.eib.org/projects/pipeline/2005/20050272.htm?lang=-en](http://www.eib.org/projects/pipeline/2005/20050272.htm?lang=-en)
 - http://www.kfw-entwicklungsbank.de/EN_Home/Countries%2c_Programmes_and_Projects/Sub-Saharan_Africa/Regional_activities/Project_-_Electricity_supply.jsp

Questions and Feedback

Thank you

Andrew Gubbin

Divisional Manager

GIS and Systems Development Division

JBA Consulting

andrew.gubbin@jbaconsulting.co.uk